Sale **+32 (0)15 490 900**
Rental **+32 (0)15 490 800**

Nice one bedroom apartment with a beautiful garden

1.100 €/month

Rue Du Beffroi 36, 1000 Bruxelles

1 | 70 m²

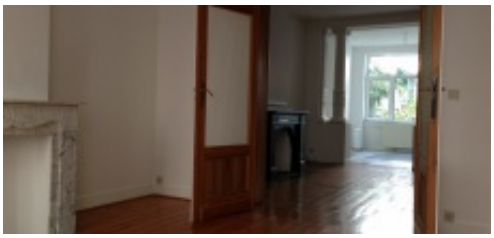



Charming one-bedroom apartment with a beautiful garden, located in the European Quarter.
The apartment comprises a bright living room, one bedroom, a fully equipped kitchen with a refrigerator, hob, oven, extractor hood and dishwasher, as well as a bathroom with a shower, washbasin and toilet.
Excellent location in the European Quarter, close to the European institutions, Schuman, shops, restaurants and schools. An ideal location for those looking for a pleasant living environment with excellent accessibility.

Characteristics

GENERAL

Address:	Rue Du Beffroi 36 1000 Bruxelles
Price:	1.100 €/month
Habitable surface:	70 m²
Number of bedrooms:	1
Number of bathrooms:	1
Cadastral income:	€0

COMFORT

Heating:	Individual
Kitchen:	Cupboards & appliances
Glazing:	Double
Window frame:	Pvc

EPC

EPC:	304 kWh/m²
EPC level:	F

Sale **+32 (0)15 490 900**
Rental **+32 (0)15 490 800**

Nice one bedroom apartment with a beautiful garden

1.100 €/month

Rue Du Beffroi 36, 1000 Bruxelles

1 | 70 m²

ADDITIONAL INFORMATION

Urban planning permits:	Yes
Summons and recovery claim:	Not applicable
Pre-emption right:	Not applicable
Subdivision permit:	No
Flood-sensitive area:	Not located in a flood-prone area